

LexisNexis® Accurint® for Government Plus



It's more than your jurisdiction.
It's the big picture.

Whether you're trying to locate individuals, investigate fraud or uncover assets, LexisNexis® Accurint® for Government Plus increases your efficiency and saves you time by bringing together a comprehensive suite of tools to help you find vital information and solve cases faster.

Key features and benefits

- **LexisNexis® Relavint™ Plus Link Analysis tool:** See complex relationships, expand entities to discover new links and integrate your agency's internal data.
- **Drag-and-drop functionality:** Open multiple windows from your desktop and easily drag and drop data into other windows to expand your analysis.
- **Advanced GIS mapping:** Link information to locations to see geospatial relationships between people and addresses. By overlaying data onto a map, you gain a better understanding of how entities are related or interconnected.
- **Phone number batching:** Process large lists of phone numbers to discover name and most current address. Simply upload a .csv (comma separated value) file from your desktop for real-time results.
- **Query Organizer tool:** Stores and shares case information with colleagues logically and conveniently.
- **Customization made easy:** Draws and labels links between individuals, adds agency data sets and utilizes our comprehensive Icon Library.
- **On-screen User Guide:** Provides help that is only a click away, right from the toolbar.
- **Person Alerts:** Automatically notifies you of changes in the data about an individual without having to repeatedly run the same search.
- **Case Connect tool:** Easily manage, share and compare investigative case notes and information, both internally and with external agencies.



Solve Cases Quicker with Innovative Displays of Key Information and Relationships Using the Relavint™ Plus Link Analysis Tool

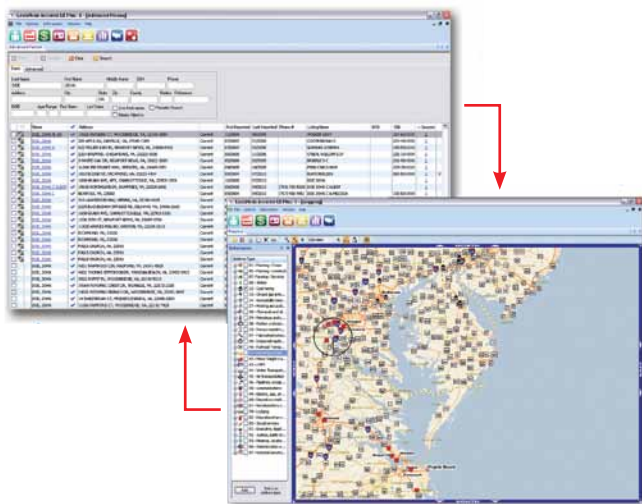

GIS mapping tools enable you to seamlessly drag search results into “real-time” windows to display the location of people, businesses, infrastructure and more.

- **My Favorite Searches:** Customize your “My Favorites” Section with your most frequently used searches.
- **Direct-to-Report functionality:** Save time by going directly to requesting a report without having to run a search first, when you already know the LexisNexis® or identifying information on your subject.

Don't manipulate data. Master it.

Access real-time information from multiple data sources, including:

- Person and business locators
- Telephone sources
- Assets, including motor vehicles, watercraft and aircraft
- Nationwide bankruptcies, liens and judgments
- Professional licenses
- Real property records
- Death records
- Foreclosures

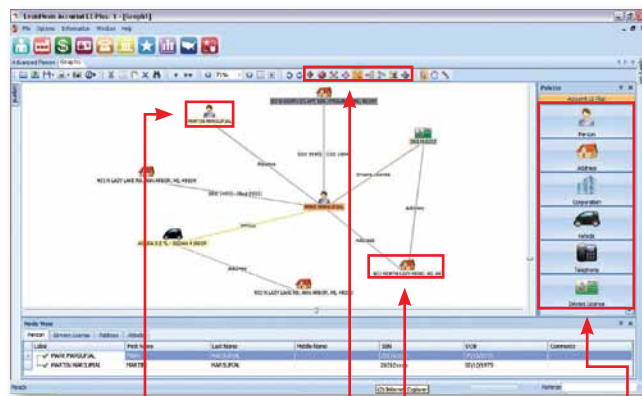

Instantly discover links to persons of interest, their relatives and associates.

“Drill into” any icon on the chart to expand analysis and reveal other associated links.

Select from multiple layout formats to display and organize chart for effective analysis.

Incorporate agency data into the chart using the customizable Icon Library.

For more information:

Call 888.579.7638 or visit lexisnexis.com/governmentplus

About LexisNexis Risk Solutions

LexisNexis Risk Solutions (www.lexisnexis.com/risk) is a leader in providing essential information that helps customers across all industries and government predict, assess and manage risk. Combining cutting-edge technology, unique data and advanced scoring analytics, we provide products and services that address evolving client needs in the risk sector while upholding the highest standards of security and privacy. LexisNexis Risk Solutions is part of Reed Elsevier, a leading publisher and information provider that serves customers in more than 100 countries with more than 30,000 employees worldwide.

Our government solutions assist law enforcement and government agencies with deriving insight from complex data sets, improving operational efficiencies, making timely and informed decisions to enhance investigations, increasing program integrity, and discovering and recovering revenue.



The Accurant for Government Plus services are not provided by “consumer reporting agencies,” as that term is defined in the Fair Credit Reporting Act (15 U.S.C. § 1681, et seq.) (“FCRA”) and do not constitute “consumer reports,” as that term is defined in the FCRA. Accordingly, the Accurant for Government Plus service may not be used in whole or in part as a factor in determining eligibility for credit, insurance, employment or another purpose in connection with which a consumer report may be used under the FCRA. Due to the nature of the origin of public record information, the public records and commercially available data sources used in reports may contain errors. Source data is sometimes reported or entered inaccurately, processed poorly or incorrectly, and is generally not free from defect. This product or service aggregates and reports data, as provided by the public records and commercially available data sources, and is not the source of the data, nor is it a comprehensive compilation of the data. Before relying on any data, it should be independently verified. LexisNexis and the Knowledge Burst logo are registered trademarks of Reed Elsevier Properties Inc., used under license. Relavint is a trademark and Accurant is a registered trademark of LexisNexis Risk Data Management Inc. Other products and services may be trademarks or registered trademarks of their respective companies. Copyright © 2011 LexisNexis. All rights reserved. NXRO0931-3 1011