

U.S. Breast Cancer Diagnosis by State

HEAT MAP
REPRESENTING THE NUMBER OF INDIVIDUALS DIAGNOSED WITH BREAST CANCER IN THE U.S. AND THE TOP MEDICAL CENTERS IN THE U.S. TREATING BREAST CANCER BY VOLUME.

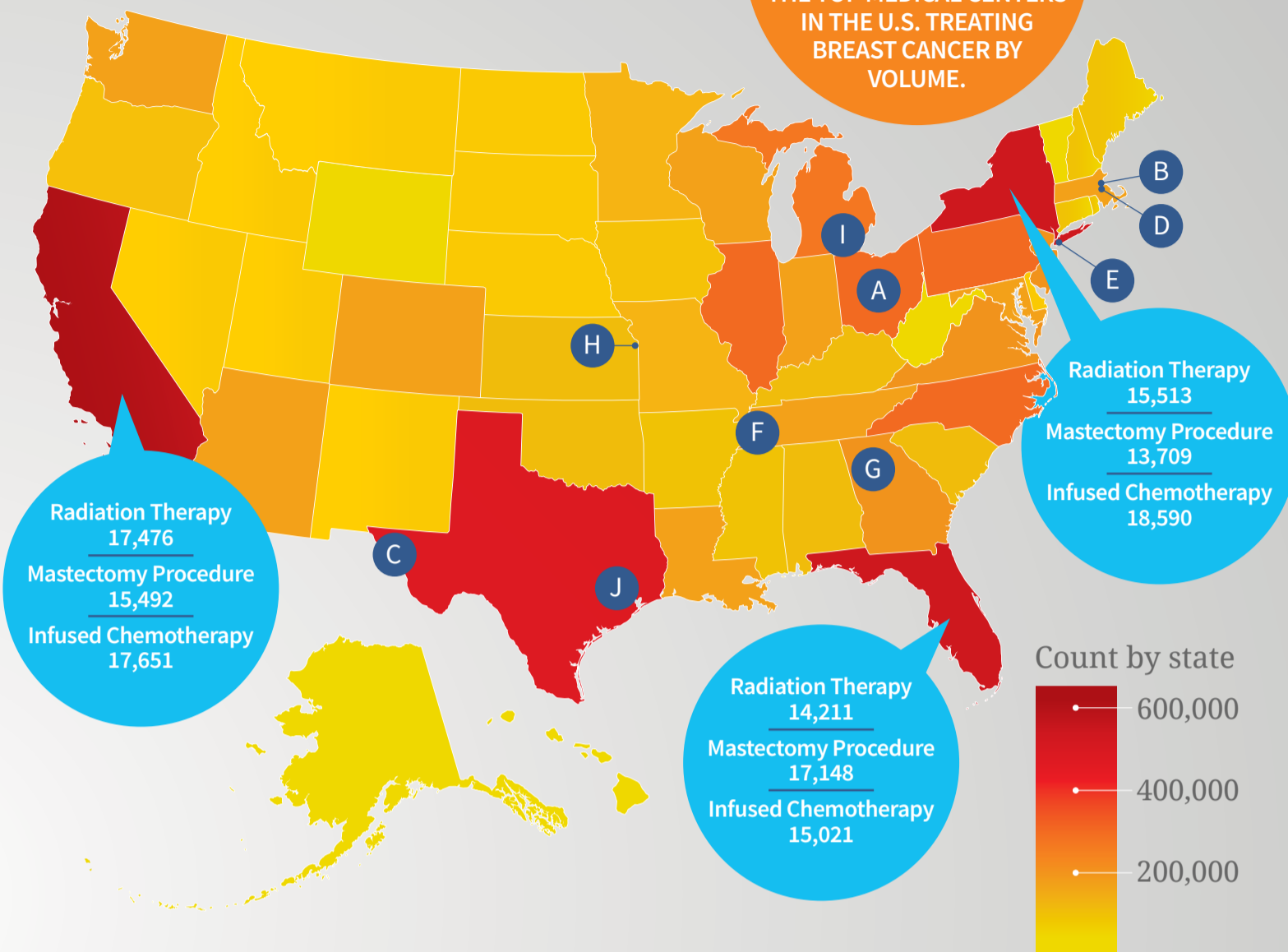

FACILITIES TREATING THE HIGHEST VOLUME OF BREAST CANCER PATIENTS IN THE U.S.*

A	CLEVELAND CLINIC FOUNDATION	CLEVELAND	OH
B	DANA-FARBER CANCER INSTITUTE	BOSTON	MA
C	EL PASO CANCER TREATMENT CENTER	EL PASO	TX
D	MASSACHUSETTS GENERAL HOSPITAL	BOSTON	MA
E	MEMORIAL SLOAN-KETTERING CANCER CENTER	NEW YORK	NY
F	METHODIST UNIVERSITY HOSPITAL	MEMPHIS	TN
G	NORTHSIDE HOSPITAL	ATLANTA	GA
H	UNIVERSITY OF KANSAS HOSPITAL	KANSAS CITY	KS
I	UNIVERSITY OF MICHIGAN HEALTH SYSTEM	ANN ARBOR	MI
J	UNIVERSITY OF TEXAS MD ANDERSON CANCER CENTER	HOUSTON	TX

Based on patient volume data derived from the industry-leading LexisNexis® MarketView™ medical claims database.**

To learn more about breast cancer treatment trends and reimbursement insights by payer, drug, geography and more call 866.396.7703, or visit risk.lexisnexis.com/products/marketview



Health Care

*Order listed does not indicate rank.

**Data used in this analysis represents the most recent 12 months of LexisNexis available data ending June 2018.

MarketView provided by LexisNexis is not provided by “consumer reporting agencies” as that term is defined in the Fair Credit Reporting Act (15 U.S.C. § 1681, et seq.) (“FCRA”) and does not constitute a “consumer report” as that term is defined in the FCRA. MarketView may not be used in whole or in part as a factor in determining eligibility for credit, insurance, or employment or for any other eligibility purpose that would qualify it as a consumer report under the FCRA. Due to the nature and origin of public record information, the public records and commercially available data sources used in reports may contain errors. Source data is sometimes reported or entered inaccurately, processed poorly or incorrectly, and is generally not free from defect. This product or service aggregates and reports data, as provided by the public records and commercially available data sources, and is not the source of the data, nor is it a comprehensive compilation of the data. Before relying on any data, it should be independently verified. LexisNexis and the Knowledge Burst logo are registered trademarks of RELX Inc. Other products and services may be trademarks or registered trademarks of their respective companies. Copyright © 2018 LexisNexis. All rights reserved.