

# Using Social Determinants of Health Data to Generate Value

## A story about Larry and Bill

### LARRY

- 67 years old
- Rural residence
- Recently enrolled
- Pre-diabetic and has COPD



### BILL

- 67 years old
- Rural residence
- Recently enrolled
- Pre-diabetic and has COPD



Age, location and health risk are similar—leading to the same intervention program

## Adding SDOH can potentially paint a very different picture



### LARRY

- No PAR PCPs / hospitals within 40 miles
- Average income <\$25K the last 2 years
- Does not have any post-high school education and neither does family
- Lives alone, with no family or close friends nearby who can be caregivers
- High crime neighborhood unfit for outdoor exercise

### BILL

- PAR PCPs / hospitals within 10 miles
- Income for the last 24 months over \$200K a year
- Holds a post-graduate degree and family all have 4-year degrees
- Lives with spouse and has 5 first degree relatives within 10 miles
- Safe neighborhood, no vacant homes

## What we can learn by using SDOH and clinical data for risk stratification

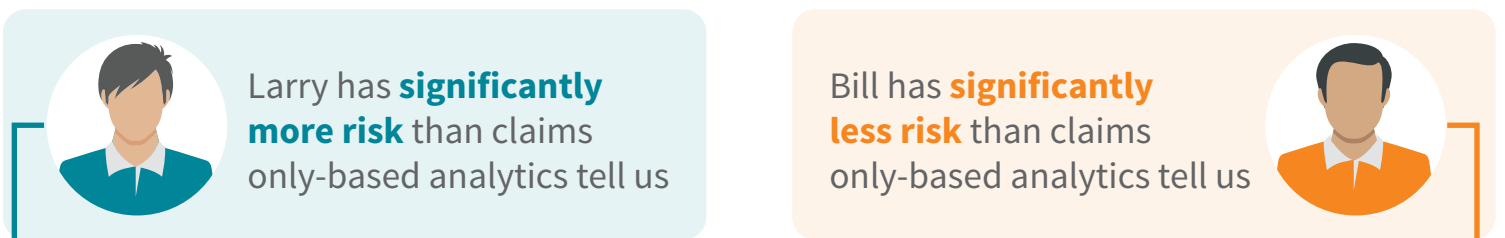

## Turning insight into value: Matching severity appropriately

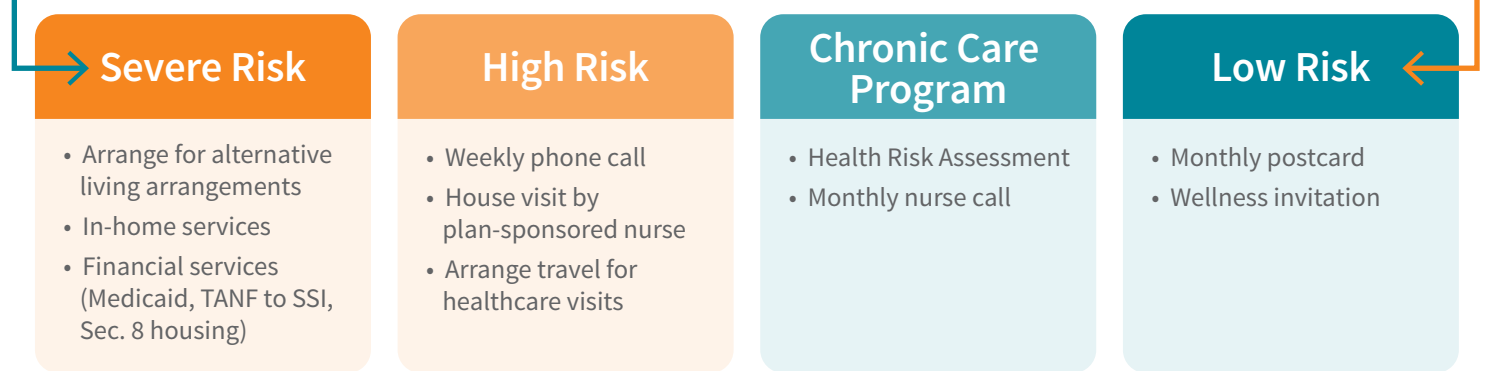

## Enroll top risk members in personalized care management to address medical and social determinants



Of all the data out there, LexisNexis® data offers the capability of deciphering what is truly relevant from a clinical perspective. With the industry's most comprehensive and accurate collection of data on social determinants of health branded as Socioeconomic Health Attributes®, every attribute is validated using industry-leading predictive analytics. LexisNexis also utilizes these attributes in Socioeconomic Health Scores® to provide further insight into risk stratification.

**For More Information: Call 866.396.7703 or visit [www.lexisnexis.com/risk/healthcare](http://www.lexisnexis.com/risk/healthcare)**

Source: Webinar: Social Determinants of Health: Turning Potential into Actual Value, April 18, 2018. Co-Sponsored by LexisNexis Health Care. A HealthcareWebSummit Event from MCOL.