

2019 Top 100 Home Healthcare Providers

THE TOP 100 HOME HEALTHCARE PROVIDERS COMPRISE MORE THAN **40%** OF THE NATIONAL MARKET SHARE

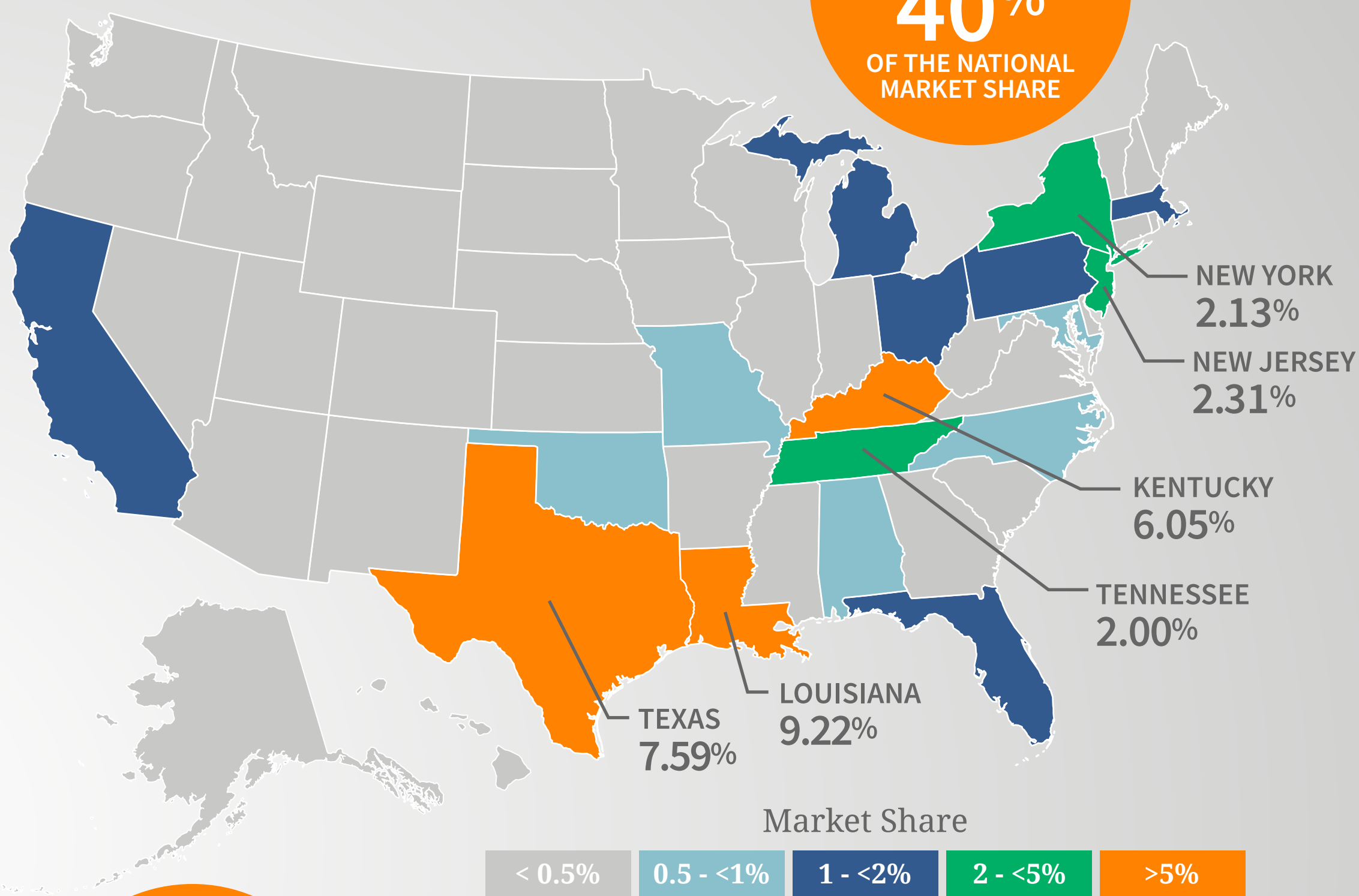

TOP 10 HOME HEALTHCARE PROVIDERS

NATIONAL RANK	AGENCY OWNER	NATIONAL MARKET SHARE
1	KINDRED HEALTHCARE	5.90%
2	AMEDISYS, INC	4.80%
3	LHC GROUP, INC	4.27%
4	ENCOMPASS™ HOME HEALTH & HOSPICE	3.70%
5	ACCENTCARE	1.63%
6	BROOKDALE SENIOR LIVING SOLUTIONS	1.42%
7	BAYADA® HOME HEALTH CARE	1.27%
8	TRINITY HEALTH AT HOME	1.13%
9	ELARA CARING	1.13%
10	INTERIM HEALTHCARE®	0.96%

STATES WITH THE MOST TOP 100 HOME HEALTHCARE HEADQUARTERS

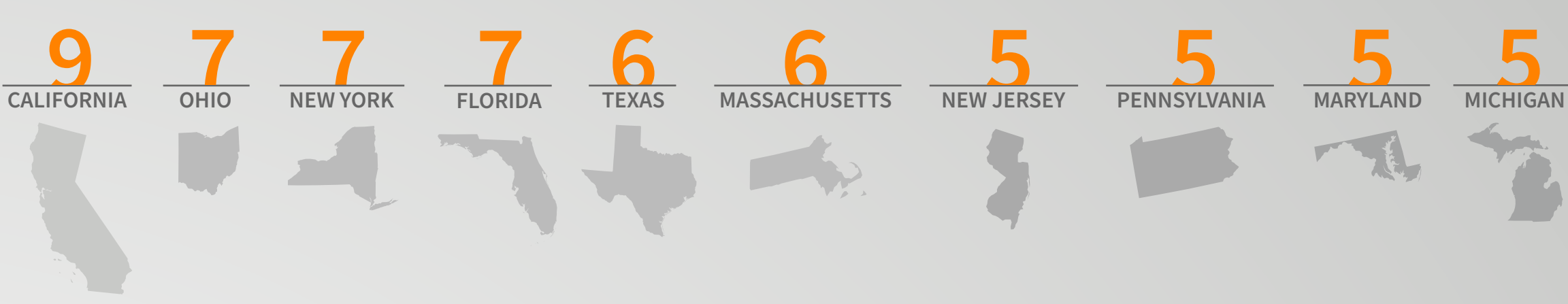

An annual listing of the leading U.S. home healthcare providers based on medical claims and patient volume data from the industry-leading LexisNexis® MarketView™ claims database.

To learn more about LexisNexis MarketView claims based solutions, call 866.396.7703, or visit risk.lexisnexis.com/products/marketview



Health Care

Market share is calculated as the % of total home healthcare provider claims in a given geography that go to those home healthcare providers. These are the shares of all home healthcare provider claims nationally, not for any limited region/geography.

MarketView provided by LexisNexis is not provided by “consumer reporting agencies” as that term is defined in the Fair Credit Reporting Act (15 U.S.C. § 1681, et seq.) (“FCRA”) and does not constitute a “consumer report” as that term is defined in the FCRA. MarketView may not be used in whole or in part as a factor in determining eligibility for credit, insurance, or employment or for any other eligibility purpose that would qualify it as a consumer report under the FCRA. Due to the nature and origin of public record information, the public records and commercially available data sources used in reports may contain errors. Source data is sometimes reported or entered inaccurately, processed poorly or incorrectly, and is generally not free from defect. This product or service aggregates and reports data, as provided by the public records and commercially available data sources, and is not the source of the data, nor is it a comprehensive compilation of the data. Before relying on any data, it should be independently verified.

LexisNexis and the Knowledge Burst logo are registered trademarks of RELX Inc. Copyright © 2019 LexisNexis. All rights reserved.

2019 Top 100 Hospice Providers

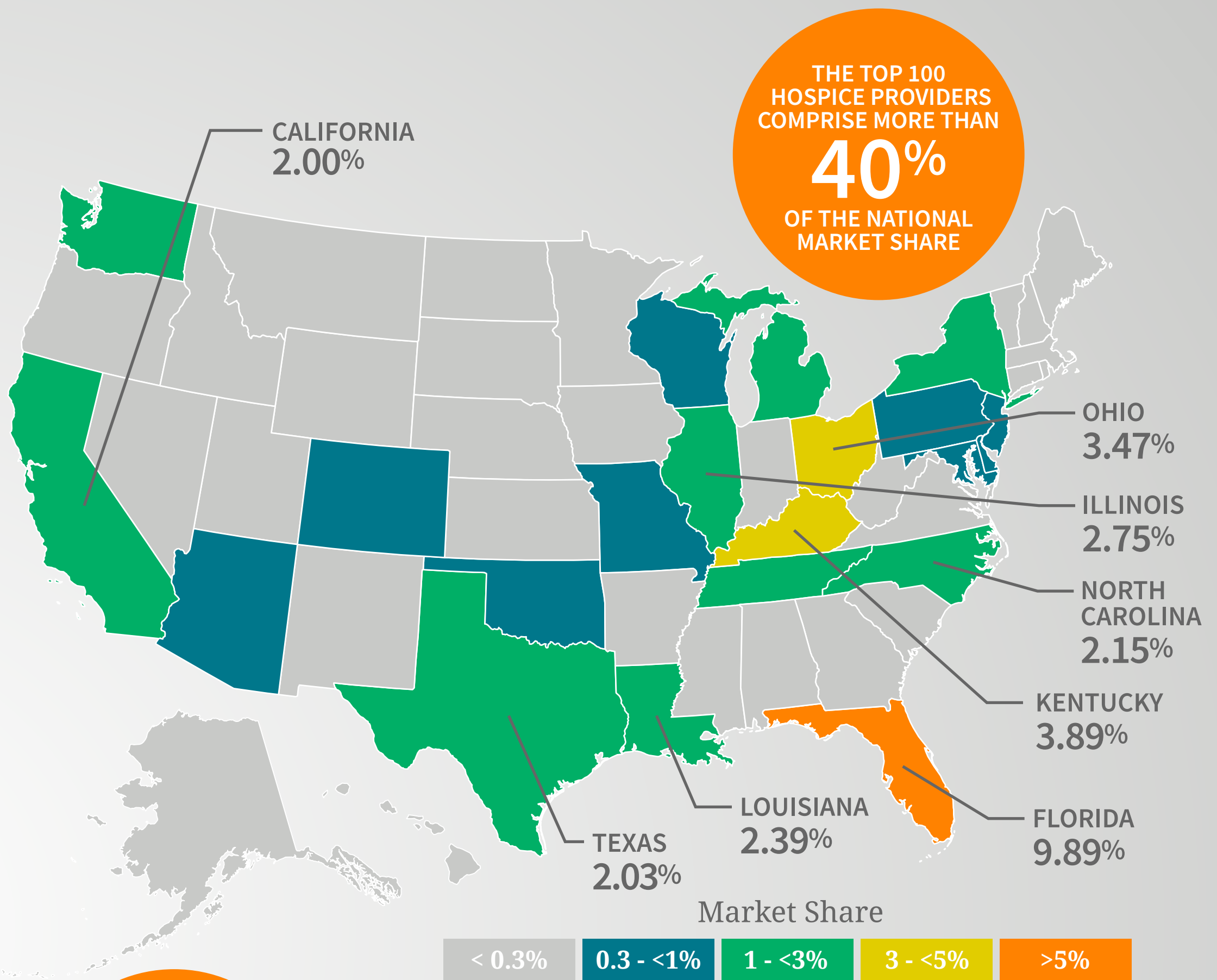

TOP 10 HOSPICE PROVIDERS

NATIONAL RANK	AGENCY OWNER	NATIONAL MARKET SHARE
1	VITAS® HEALTHCARE	4.50%
2	KINDRED HEALTHCARE	3.13%
3	HCR MANORCARE	2.32%
4	AMEDISYS, INC	1.97%
5	SEASONS HOSPICE & PALLIATIVE CARE	1.51%
6	CURO® HEALTH SERVICES	1.29%
7	COMPASSIONATE CARE HOSPICE*	0.96%
8	COMPASSUS™	0.88%
9	HOSPICE OF THE VALLEY	0.78%
10	CROSSROADS HOSPICE & PALLIATIVE CARE	0.66%

STATES WITH THE MOST TOP 100 HOSPICE PROVIDER HEADQUARTERS

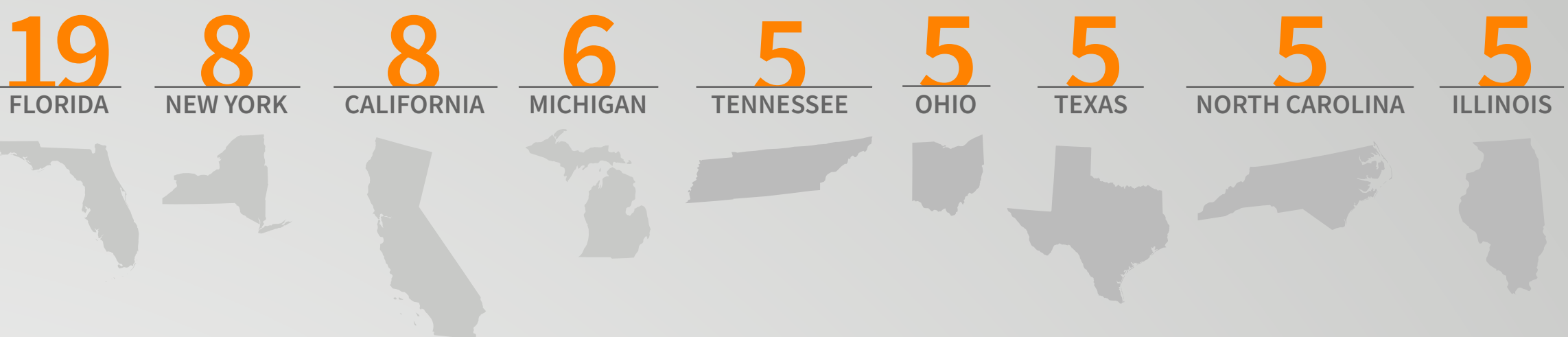

An annual listing of the leading U.S. hospice providers based on medical claims and patient volume data from the industry-leading LexisNexis® MarketView™ claims database.

To learn more about LexisNexis MarketView claims based solutions, call 866.396.7703, or visit risk.lexisnexis.com/products/marketview



Health Care

* Compassionate Care Hospice joined the Amedisys family in February 2019.

Market share is calculated as the % of total hospice provider claims in a given geography that go to those hospice providers. These are the shares of all hospice provider claims nationally, not for any limited region/geography.

MarketView provided by LexisNexis is not provided by "consumer reporting agencies" as that term is defined in the Fair Credit Reporting Act (15 U.S.C. § 1681, et seq.) ("FCRA") and does not constitute a "consumer report" as that term is defined in the FCRA. MarketView may not be used in whole or in part as a factor in determining eligibility for credit, insurance, or employment or for any other eligibility purpose that would qualify it as a consumer report under the FCRA. Due to the nature and origin of public record information, the public records and commercially available data sources used in reports may contain errors. Source data is sometimes reported or entered inaccurately, processed poorly or incorrectly, and is generally not free from defect. This product or service aggregates and reports data, as provided by the public records and commercially available data sources, and is not the source of the data, nor is it a comprehensive compilation of the data. Before relying on any data, it should be independently verified.